

Patient report

Bio-Rad DATE: 11/24/2019
D-10 TIME: 11:39 AM
S/N: #DJ4I016123 Software version: 4.30-2
Sample ID: 10539895
Injection date 11/24/2019 10:58 AM
Injection #: 24 Method: HbA1c
Rack #: --- Rack position: 2

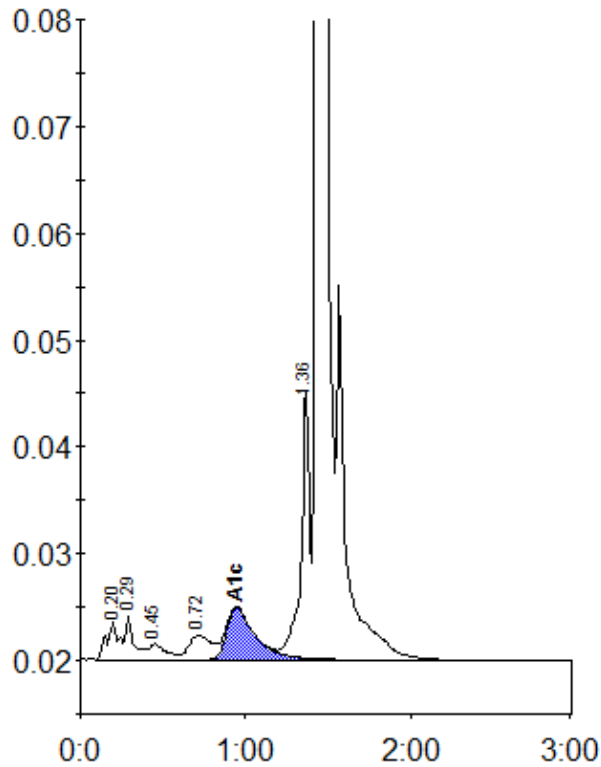

Peak table - ID: 10539895

Peak	R.time	Height	Area	Area %
A1a	0.20	3593	18049	0.9
A1b	0.29	4143	14881	0.8
F	0.45	1457	10578	0.6
LA1c/CHb-1	0.72	2287	22073	1.2
A1c	0.94	4890	58955	4.3
P3	1.36	25344	91305	4.8
A0	1.44	535056	1695144	88.7
Total Area:		1910984		

Concentration:	%
A1c	4.3